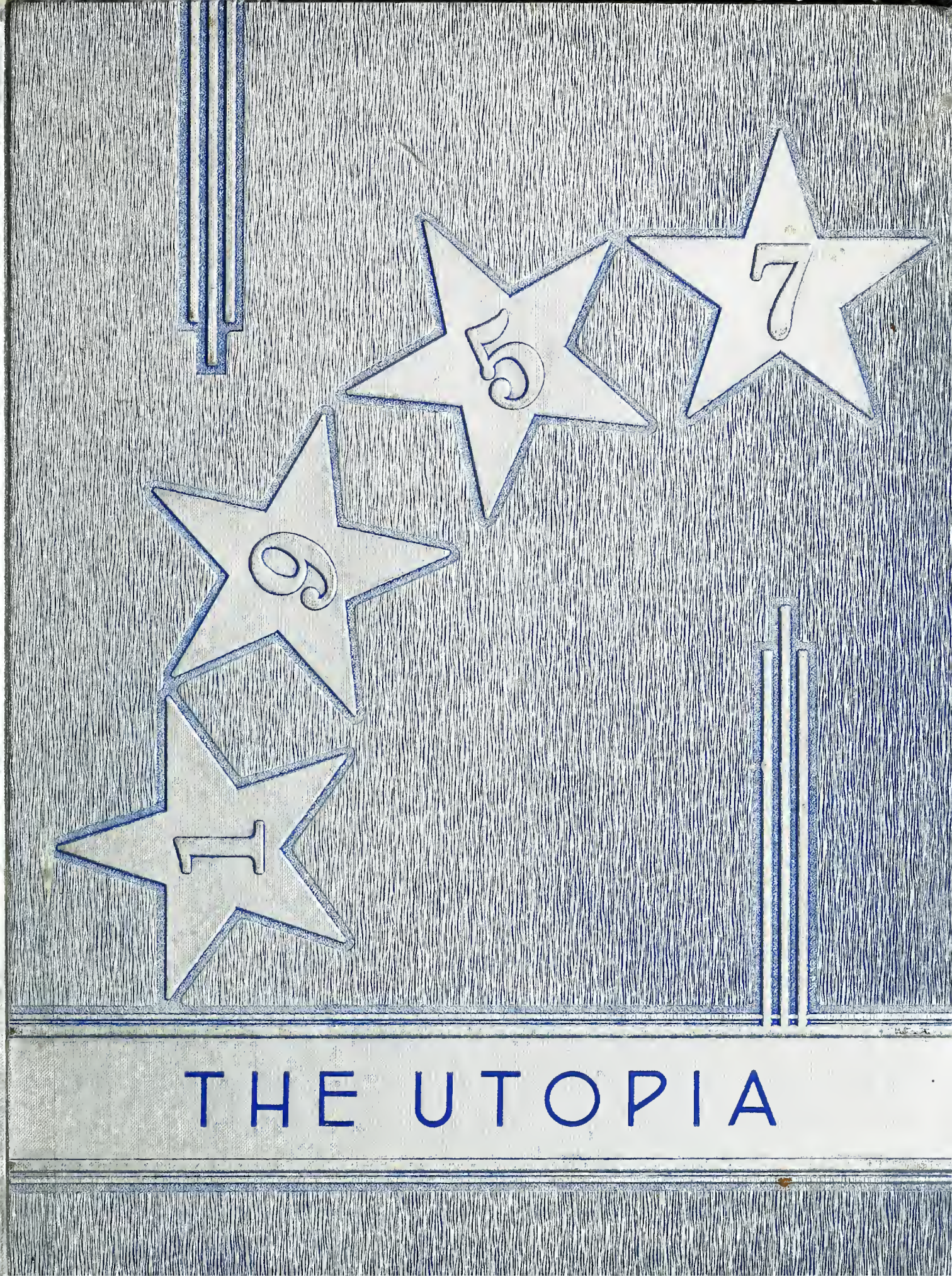
5
7
6
1
THE UTOPIA

Sam Montgomery

GEN

ALLEN COUNTY PUBLIC LIBRARY
3 1833 00064 4150

GENEALOGY
977.202
C31UT
1957

Digitized by the Internet Archive
in 2011 with funding from
E-Yearbook.com

http://www.archive.org/details/utopia1957cayu

THE SENIOR CLASS OF 1957

PRESENTS

"THE UTOPIA"

SEATED: Duane Hawkins, Robert Johnson, Merrill Foster, Carol Hawn, Marvin Reeves, Virginia Brown, Sonya Howard. SECOND ROW: Carl Hamand, Carma Hutchens, Larry Barker, Margaret Vandevander, Robert Aldrich, Tony Gibbs, Sonja Homan, Paul Hamand, Don Gillis, Tom Boyd, Robert Morgan, John Yoho, Diane Porter, Joyce Collom. THIRD ROW: Donna McMasters, Joyce Alexander, Veatrice Hartman.

COMPILED AND EDITED BY THE CAYUGA HIGH SCHOOL SENIORS

CAYUGA, INDIANA

EDITOR: Carol Hawn

ASSIT. EDITOR: Merrill Foster

ADVERTISING COMMITTEE
Marvin Reeves
John Yoho
Diane Porter
Sonya Howard

DEDICATION

We the Senior Class of 1957

wish to dedicate this Utopia to our

sponsor, Mr. Brown, our parents,

teachers, and the community.

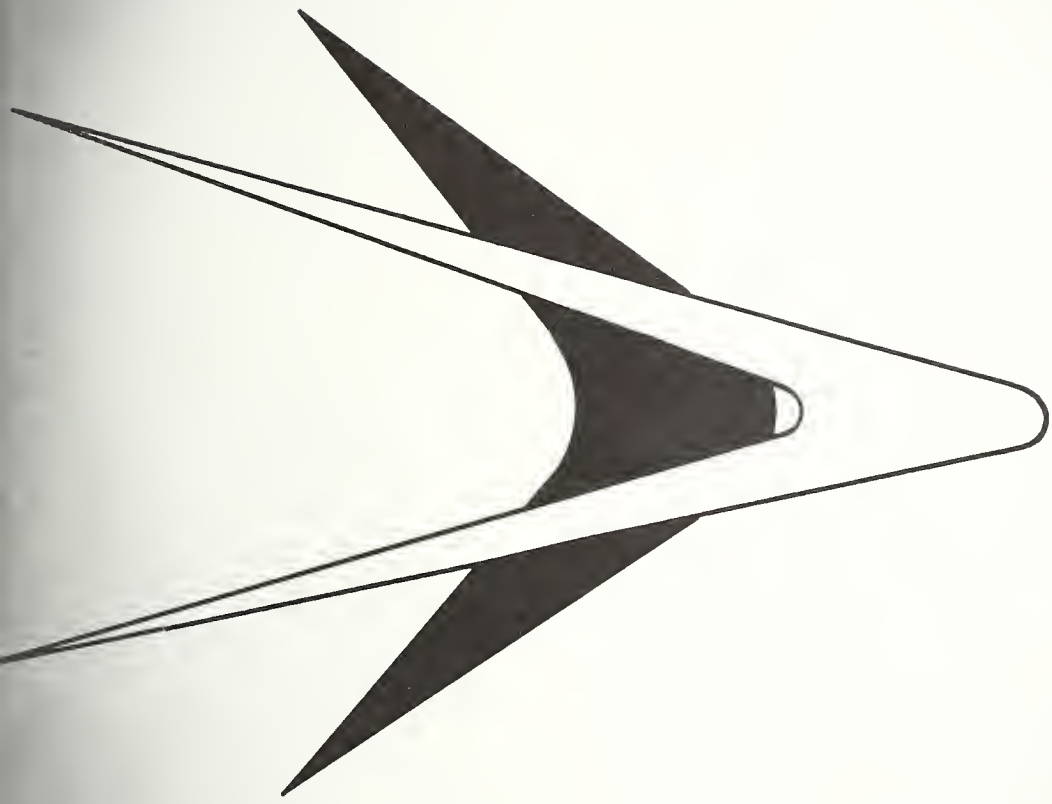

ADMINISTRATION

FAMILIAR FACES

MISS HOPKINS
High School - Marshall, Indiana
College - Franklin, Indiana
University
Degree - A.B. M.S.
Major - English

MR. ALBRIGHT
High School - Colfax, Indiana
College - Indiana Central
Butler University
Degree - B.S. M.S.
Major - Mathematics
Physical Education
Social Studies

MRS. HARPER
High School - Cayuga
College - Indiana State
Major - History, Physical
Education

MISS THOMPSON
High School - Cayuga
College - Northwestern
Degree - B.M.E.
Major - Music

MR. BROWN
High School - Mecca, Indiana
College - Indiana State
Degree - B.S.
Major - Ind. Arts., Mathematics

CLASSES AT WORK

MR. TUSSEY
High School - Muncie Central
College - Ball State
Degree - B. S.
Major - Business Education
Physical Education

MISS WILSON
High School - Helt Township
College - Indiana State
Degree - M. S.
Major - English, Home Economics

MISS CROOKS
High School - Bridgeton
College - Indiana State
Degree - A. B. B. S.
Major - Home Economics
Science

MISS BROWN
High School - Dana
College - Ball State
Degree - B. S.
Major - Business Education

MRS. FRENCH
High School - Eaton, Ohio
College - Oxford, Ohio
Miami University
Degree - B. S.
Major - Vocational Education

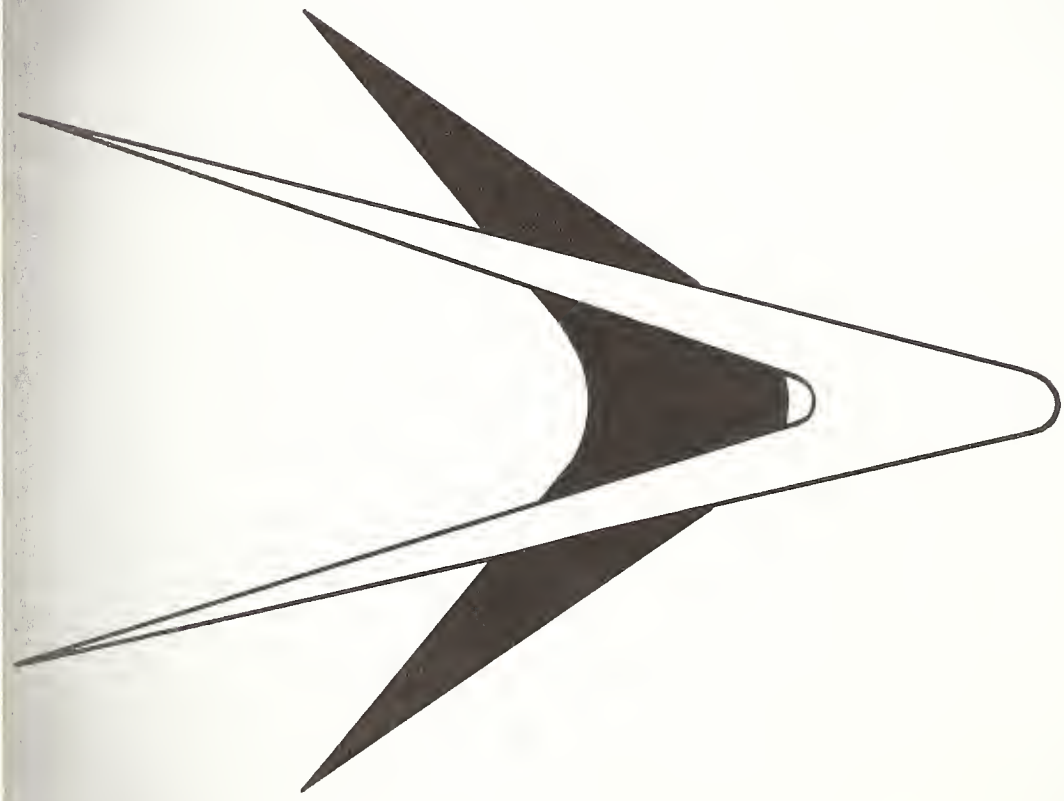

SENIORS

SENIOR FACTS

MARVIN REEVES - President

SONYA HOWARD - Secretary

JOYCE COLLOM - Treasurer

TOM BOYD - Vice President

D.A.R. AWARD

Diane Porter

MOTTO

CHARACTER IS THE CORNERSTONE OF SUCCESS

CLASS COLORS

Orchid and White

CLASS FLOWER

Orchid Carnation

This page sponsored by MIKE'S MOTOR CO., Clinton, Indiana

DIANE PORTER
English-Commerce
Thespian Treasurer 4
G. A. A. Treasurer 4
Student Council 2, 3
Cheerleader 2, 3, 4
Annual Staff 4
Honor Society 2, 3, 4
Thespian 2, 3, 4
G. A. A. 1, 2, 3, 4
Dramatics 1, 2, 3, 4
Science Club 2
Band 1, 2, 3, 4
Chorus 1, 2, 3, 4

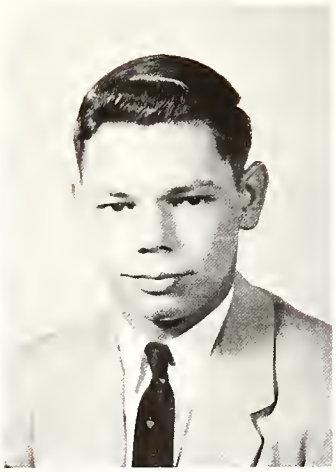

DUANE HAWKINS
English-Industrial Arts
Student Council 3
Honor Society 2
Annual Staff 4
Baseball 1, 2
Basketball 1, 2, 3, 4
Football 1, 2, 3, 4
Track 1, 2, 3, 4
Chorus 3, 4

CAROL HAWN
English-Mathematics
Editor-in-chief 4
Class Secretary 4
Thespian Secretary 4
G. A. A. Secretary 3, 4
President of Chorus 4
Honor Society 2, 3, 4
Thespian 2, 3, 4
Science Club 2
Dramatics 1, 2, 3, 4
G. A. A. 1, 2, 3, 4
Chorus 1, 2, 3, 4

MERRILL FOSTER
English-Industrial Arts
Student Council 4
Annual Staff 4
Thespian 3, 4
Dramatics 1, 2, 3, 4
Basketball 1, 2, 3, 4
Football 1, 2, 3, 4
Baseball 1, 2
Track 3, 4
Band 1, 2, 3
Chorus 3, 4

SONYA HOWARD
English-Commerce
Vice-President G. A. A. 3
Class Secretary 4
Thespian Clerk 4
Honor Society 2, 3, 4
Thespian 2, 3, 4
G. A. A. 1, 2, 3, 4
Annual Staff 4
Science Club 2
Dramatics 1, 2, 3, 4
Chorus 1, 2, 3, 4

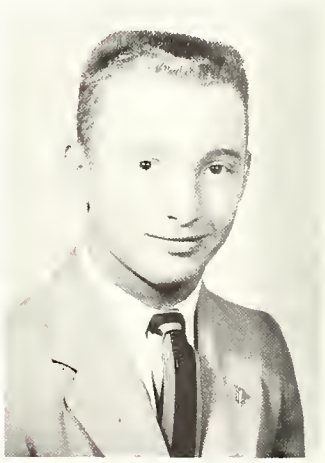

ROBERT JOHNSON
Mathematics-Science
Secretary Honor Society 4
Thespian 2, 3, 4
Honor Society 2, 3, 4
Annual Staff 4
Baseball 2
Basketball 1, 2, 3
Football 1, 2, 3, 4
Track 1, 2, 3, 4
Dramatics 1, 2, 3, 4
Chorus 3, 4

KAREN KIRCHOFF
English-Mathematics
Honor Society 3, 4
Thespian 4
Annual Staff 4
Band 1, 2, 3, 4
Chorus 1, 2, 3, 4
Dramatics 1, 2, 3, 4

DON GILLIS
Commerce-Industrial Arts
President Shutterbugs 3
Thespian 3, 4
Annual Staff 4
Dramatics 1, 2, 3, 4
Basketball 1, 2, 3, 4
Baseball 1, 2
Track 1, 2, 3
Football 1, 2
Cross Country 3
Band 1, 2, 3, 4
Chorus 3, 4

CARMA HUTCHENS
English-Commerce
Class Treasurer 2
Secretary of Chorus 4
Honor Society 2
Thespian 2, 3, 4
G. A. A. 1, 2
Annual Staff 4
Science Club 2
Camera Club 3
Dramatics 1, 2, 3, 4
Chorus 1, 2, 3, 4

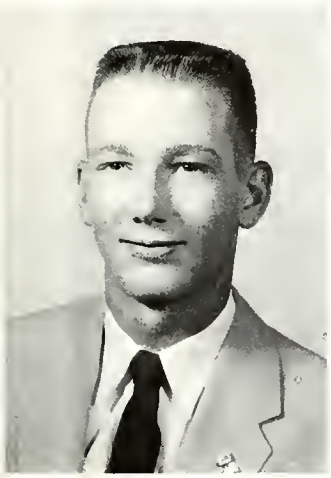

TOM BOYD
Mathematics-Science
Thespian President 4
Honor Society President 4
Class Vice-President 4
Honor Society 2, 3, 4
Thespian 2, 3, 4
Annual Staff 4
Chorus 3, 4
Dramatics 1, 2, 3, 4
Science Club 2
Football 1, 2, 3, 4
Basketball 1, 2, 3, 4
Track 1, 2, 3, 4
Baseball 1, 2,

JOYCE COLLOM
English-Home Economics
Honor Society 2, 3, 4
Thespian 2, 3, 4
Dramatics 1, 2, 3, 4
Chorus 1
G. A. A. 1, 2, 3
Science Club 2
Annual Staff 4

TONY GIBBS
English-Mathematics
Honor Society 2, 3, 4
Thespian 2, 3, 4
Dramatics 1, 2, 3, 4
Annual Staff 4
Science Club 2
Basketball 1, 2, 3, 4
Football 2
Baseball 2
Track 1, 2
Band 1, 2, 3, 4
Chorus 3, 4

JOHN YOHO
English-Industrial Arts
Class Vice-President 2, 3
Thespian Vice-President 4
Honor Society Treasurer 4
Honor Society 2, 3, 4
Thespian 2, 3, 4
Annual Staff 4
Basketball 1, 2
Football 1, 2, 3
Track 1, 2, 3
Dramatics 1, 2, 3, 4
Chorus 3, 4

VIRGINIA BROWN
English-Commerce
President of G. A. A. 4
Student Council 4
Thespian 2, 3, 4
G. A. A. 1, 2, 3, 4
Annual Staff 4
Dramatics 1, 2, 3, 4
Chorus 1, 2, 3, 4

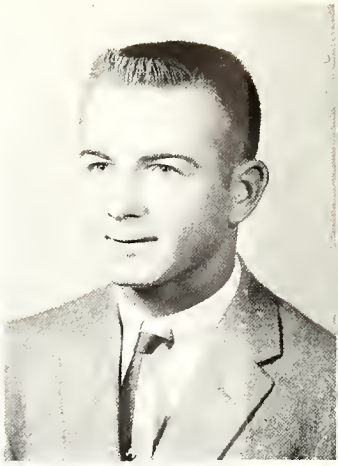

MARVIN REEVES
Mathematics-Science
Class President 2, 3, 4
Honor Society 2, 3
Annual Staff 4
Science Club 2, 3
Dramatics 1, 2
Football 1, 2, 3, 4
Basketball 1, 2, 3
Track 1, 2, 3, 4
Chorus 3, 4

DONNA McMASTERS
English-Commerce
Honor Society 2
G. A. A. 1, 2
Annual Staff 4
Science Club 2
Dramatics 1, 2
Chorus 1, 2, 3, 4

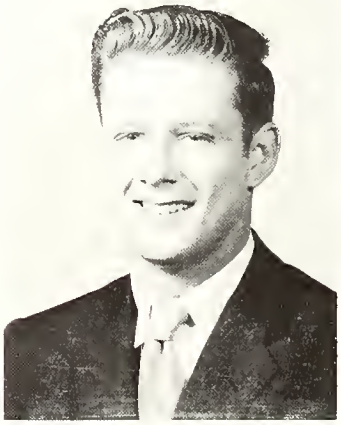

LARRY BARKER
English-Industrial Arts
Dramatics 1
Student Council 1, 2
Track 1, 2, 4
Basketball 1, 2, 3
Chorus 4

SONJA HOMAN
English-Commerce
Thespian 3, 4
G. A. A. 1, 2, 3, 4
Dramatics 1, 2, 3, 4
Chorus 1, 3, 4
Annual Staff 4

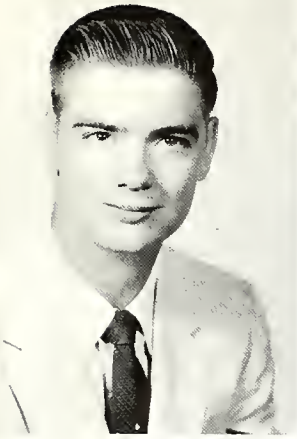

ROBERT ALDRICH
English-Social Studies
Treasurer Shutterbugs 3
Honor Society 2, 3, 4
Thespian 2, 3, 4
Dramatics 1, 2, 3, 4
Chorus 3, 4
Annual Staff 4

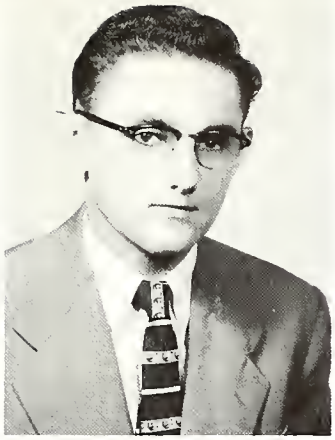

DAVID BENNETT
English-Industrial Arts.

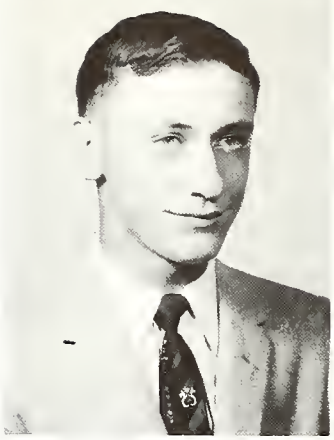

ROBERT MORGAN
Mathematics-Science
Honor Society 2, 3, 4
Annual Staff 4
Dramatics 1, 2
Chorus 3, 4

PAUL HAMAND
English-Industrial Arts
Thespian 3, 4
Annual Staff 4
Dramatics 2, 3, 4
Chorus 3, 4

MARGARET VANDEVENDER
English-Home Economics
G. A. A. 1
Dramatics 1, 2, 3
Chorus 1, 2

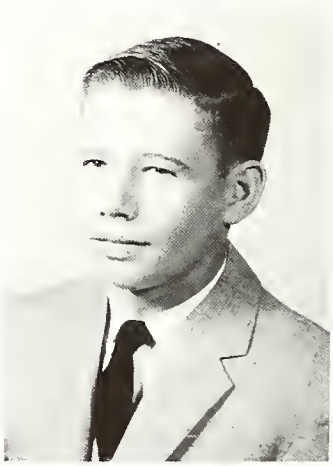

CARL HAMAND
English-Industrial Arts
Football 1, 2, 3, 4
Track 1, 2, 3, 4
Dramatics 1, 2, 3, 4
Chorus 3, 4

JERRY JENNINGS
English-Industrial Arts
Track 1, 2, 3, 4
Football 1, 2, 3, 4
Basketball 1, 2
Chorus 3, 4

JOYCE ALEXANDER
English-Commerce
Annual Staff 4
G. A. A. 2

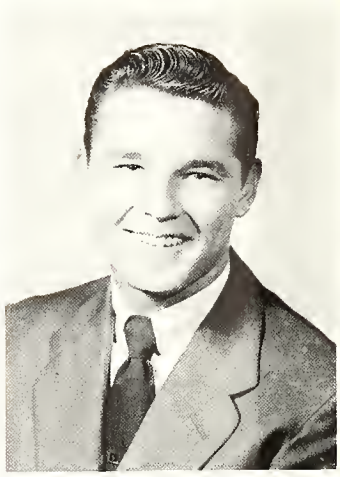

NORMAN SPENCER
English-Industrial Arts
Track 1, 2, 3, 4
Chorus 3, 4

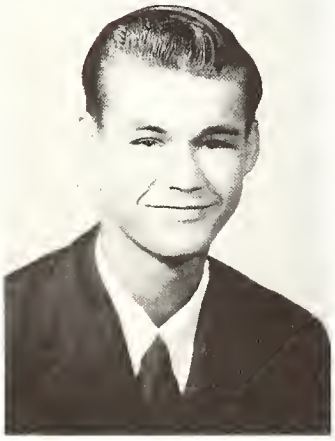

BILL RICHARDSON
English-Industrial Arts
Chorus 3, 4

VEATRICE HARTMAN
English-Commerce
G. A. A. 1, 2
Chorus 1, 2

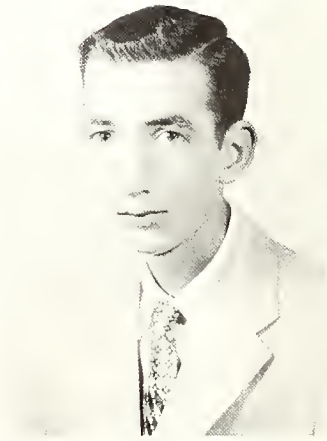

MAX CLARK
English-Industrial Arts
Chorus 3, 4

CLASS HISTORY

FIRST GRADE

SIXTH GRADE

This page sponsored by GILLIS PHARMACY, Clinton, Indiana

CLASS WILL

I, JOYCE ALEXANDER, will my ability to stand up on skates to Nancy Perry.
I, ROBERT ALDRICH, will all the fun I had in the Senior Play to a fun-loving junior.
I, VIRGINIA BROWN, will my ability to play basketball to Shirley Davis.
I, LARRY BARKER, will my cold seat in the assembly to Sam M.
I, TOM BOYD, will my ability to stay slim to certain junior and senior girls.
I, JOYCE COLLOM, will my freckles to Leona White.
I, MERRILL FOSTER, will my ability to get along with Miss Hopkins to Ronnie Pierson.
I, TONY GIBBS, will the right to sit in the first chair in band to one of those who have been trying for it.
I, DON GILLIS, will my ability to drive a car to Miss Hopkins.
I, DUANE HAWKINS, will the right to play basketball to anyone who likes it as much as I do.
I, SONYA HOWARD, will my ability to get along with Mr. Brown to anyone who can't.
I, CARL HAMAND, will my ability to play football to James Webb.
I, PAUL HAMAND, will my ability to be in plays to David Cox.
I, CAROL HAWN, will my job as editor of this annual to a patient junior.
I, SONJA HOMAN, will my desire to graduate to my brother and sisters.
I, CARMA HUTCHENS, will my short hair to Hank Brock.
I, BOB JOHNSON, will my dad's car to anyone who will have it.
I, DONNA McMasters, will my backless seat in the assembly to some poor junior.
I, ROBERT MORGAN, will my job of shutting the assembly door to a deserving junior.
I, MARVIN REEVES, will my night life in Georgetown to Darrell Meeker.
I, BILL RICHARDSON, will my part in the minstrel to Jude Laws.
I, MARGARET VANDEVANDER, will my books to Maggie Howminske.
I, JOHN YOHO, will graduate. Isn't that sufficient?
I, DAVID BENNETT will do nothing.
I, MAX CLARK, will my old Plymouth to any junkman.
I, DIANE PORTER, will my drivers license to the Clark twins.
I, VEATRICE HARTMAN, will my dimples to any sad junior.
I, NORMAN SPENCER, will my ability to sleep in govt. class to any junior who can get away with it.
I, JERRY JENNINGS, will my ability to skip school Monday mornings to Ben McClellan.
I, KAREN KIRCHOFF, will my band suit to a "B" band member.

We, the Senior Class, will Mr. Brown a maid (to keep the shop clean).
We, the Senior Class, will Mr. Albright a historian (to write the history of Cayuga).

This page sponsored by POWELL'S PHARMACY-Clinton

CLASS POEM

Readin', Ritin', and Rithmatic, into our brains we've crammed with care; and hope that by this time next year that most of it will still be there. Despite the days when times were bad, we've stayed, had fun, and for that we're glad.

Everyday at noon we see Tom hurrying down the hall, candy in one hand money in the other, telling Bob J. to get on the ball.

Diane comes slowly up the stairs, her expressions aren't the same. She's been trying to figure out new yells for our next ballgame.

Joyce C. has someone cornered and they don't think it's funny, Joyce as treasurer is always collecting money.

Karen sits laughing, what has she got? She's laughing at one of Don's old snapshots.

Merrill looks pleased, he's wearing a grin; bet he's been talking to that junior again.

Paul's taking pictures north, west, and south. He got a good one of John with gum in his mouth.

Veatrice is helping Joyce A. with shorthand studies. Those two girls are becoming very good buddies.

Duane's having bookkeeping trouble, can't he see? That in place of that two he should have a three?

Tony is reading, a pastime that is good. Carl might like it; I know his teachers would.

Donna has out her "Today's Secretary"; she is the one out of the six who wasn't contrary.

There goes Carol with a far away look. She deserves a rest being editor-in-chief of this book.

And Carma and Larry how those names fit together. You never see one unless you see the other.

Bob M's headed for the chemistry room without delay. He has figured out the equation for the problems today.

Robert A. is teasing Virginia, who is getting mad. Oh, here comes Sonja Homan she'll give her a hand.

What's that noise? Oh, just David's car; Max says the motor isn't quite up to par.

I see Jerry has been in the office again. He misses more school, I'd say 8 days out of 10.

Margaret is studying government. She's really a swell lass. You suppose she was the one who furnished cookies for the class?

Bill is to take Norman's place this noon. Well, there's the bell, Bill didn't make it any too soon.

A long school day is what Marvin dreads, because every evening he has a date with a cute redhead.

I see the time is elapsing, sorry but I have to run. Oh, yes, my name is Sonya, I'm the last of the thirty-one.

This page sponsored by CLINTON T. V. CENTER-RCA

SENIORISMS

NAME	NICKNAME	PET PEEVE	AMBITION	SONG
R. Aldrich	Bob	Rising early	Go to Paris	Love Me
V. Brown	Ginny	Go to school	Go to Hawaii	Crazy With Love
D. Gillis	Spike	Run track	Learn to drive	Cindy, Oh Cindy
D. Hawkins	Zeke	Give speeches	To be 6' tall	Don't Be Cruel
P. Hamand	Amos	Girls	Go to Alaska	It Is No Secret
V. Hartman	Vicky	Stubborness	Do good to others	I Believe
M. Vandevander	Margie	Boys	Be an old maid	Searching
M. Clark	P. I.	Cops	I guess so	Good Old Mt. Dew
D. Bennett	Tex	Cars	To own a hot rod	Canadian Sunset
J. Alexander	Joy	Lack of sleep	Live in Tangier	Chains of Love
D. Porter	Annie	Cigar smoke	Work at Grab-It	Friendly Persuasion
C. Hawn	Hawnie	Twins	To live	Doggie in the Window
S. Howard	Joey	Icy roads	Visit I. U.	Leave It to Joe
T. Boyd	Sir Cecil	Fat girls	To stay single	Ape Call
K. Kirchoff	Kirchoff	Kid brother	Visit Purdue	Begin The Beguine
R. Morgan	Bob	3rd period	Maybe	MICKEY MOUSE
M. Reeves	Bud	School	Marry Janice	Paralyzed
B. Johnson	Babby	Ditches	Own a new car	Love Me Tender
L. Barker	?	in-laws	Join the army	Poor Boy
T. Gibbs	Gabby	Nosy people	Learn to dance	In The Mood
M. Foster	Big George	Elvis Presley	Be a coach	Blue Monday
S. Homan	Soney	Spinach	Stewardess	Young Love
C. Hutchins	Cat	Oysters	Don't you know?	True Love
J. Jennings	Hubert	Women drivers	Graduate	Stormy
D. McMasters	Fernie	Hillbilly's	Get married	Tall Man
B. Richardson	Willie	Women	Be a husband	Young at Heart
N. Spencer	Norm	Girls	Leave Cayuga	Little Tom
J. Collom	Blondie	Gossipy people	Drive a truck	Mr. Wonderful
J. Yoho	Boar	Opera music	Be a millionaire	Peg O' My Heart
C. Hamand	Sonny	Cheese	Be a farmer	Country Boy
Mr. Albright	Chief	Chewing gum	Be a professor	Let's Talk It Over
Miss Thompson	Helen	Drummers	Get hitched	Earth Angel
Mr. Tussey	Salty	Ball players	Be a coach	Howdy Doody Time
Mr. Brown	Brownie	Dirty Shop	To hire a maid	Slow Poke
Miss Hopkins	Lulu	Senior English	Yes	Gonna Be Angry
Miss Wilson	Willie	Giggling girls	Own more cats	Home Cooking
Miss Crooks	Speedy	Chemistry class	Fulfilled	Anyplace
Mrs. French	Frenchie	Bad apples	Be friendly	A Little Tenderness
Mrs. Harper	B	Whispering	Own Coke factory	Here I Come
Miss Brown	Marty	Donna's laugh	Marry some Moore	Are You Sleeping?

This page sponsored by HARRIS FOOD STORE, Clinton, Ind.

JUNIORS

JUNIORS

MISS HOPKINS
Sponsor

N. Ewbank
V. Pres.

R. Nield
Treas.

D. Meeker
Sec.

Ronnie P.
Pres.

B. Canada

E. Dowers

Hazel W.

Alberta I.

Mary P.

Peggy A.

A. Harvey

Sandra G.

M. Henry

Steve M.

C. Laws

Carol M.

R. Larson

N. Perry

Esther H.

R. Tharp

Maggie H.

Nancy J.

Karen H.

Robert L.

S. Davis

John G.

This page sponsored by O. B. FRYE, Clinton, Indiana

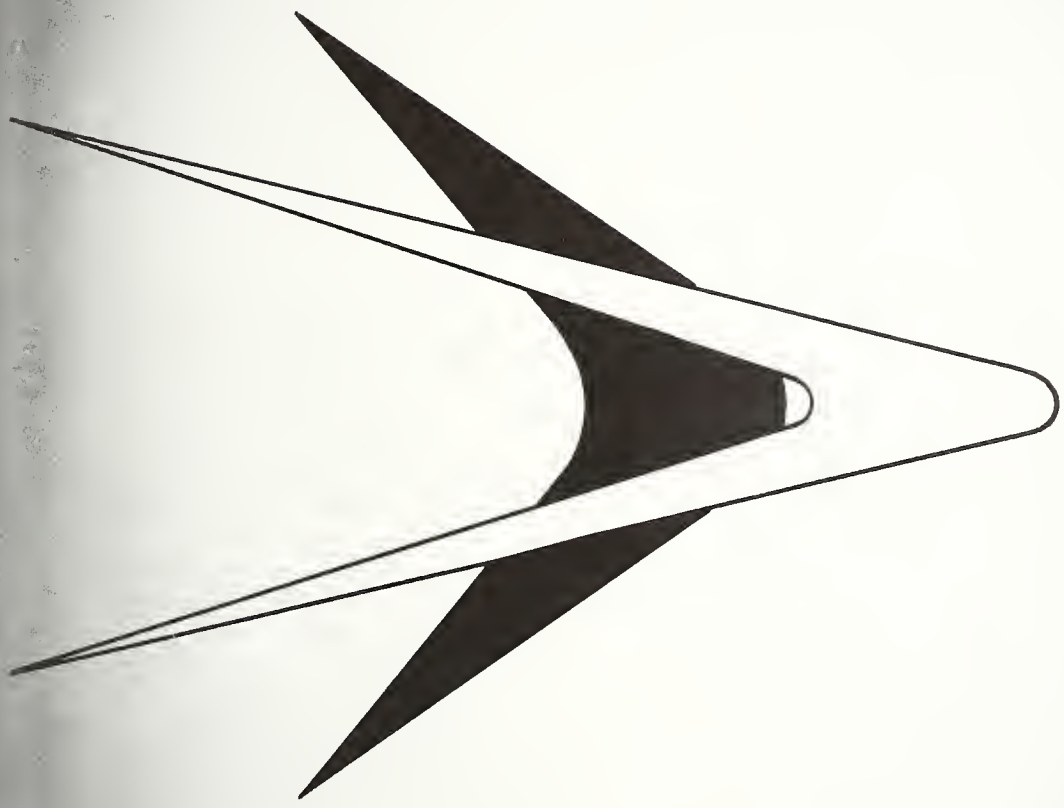

SOPHOMORES

L. Kinderman
Pres.

Sam M.
V. Pres.

Sally M.
Sec. Treas.

Sponsor MR. ALBRIGHT

SOPHOMORES

M. Wolfe

Gerry S.

Peggy M.

N. Delp

S. Reed

Don H.

Toni C.

J. Wolfe

S. Clark

Judy A.

N. White

H. Brock

Mike E.

Bob Y.

Jack B.

Max L.

Robert D.

B. Steele

A. Clark

L. Kilby

G. Smith

B. Ryland

D. Cox

Ruth B.

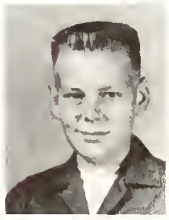

Robert B.

Sam F.

G. Barr

P. Cash

Martha R.

T. Wilson

Bill W.

John C.

This page sponsored by MORGAN AND SONS CANNING FACTORY

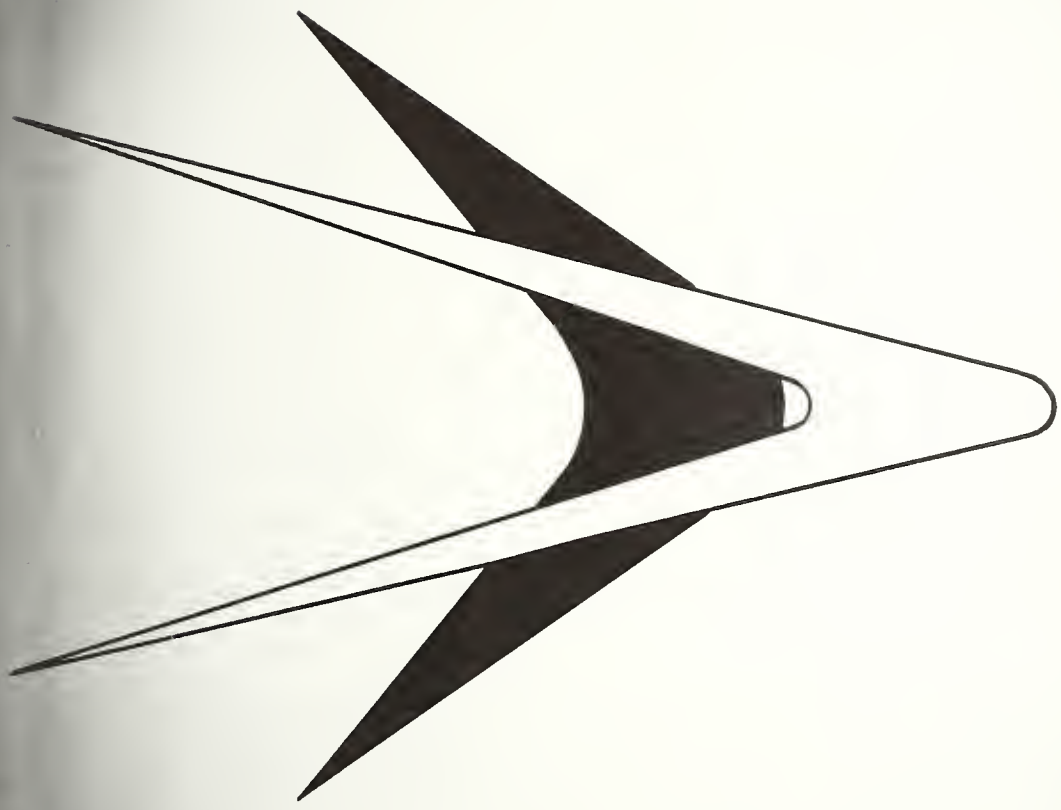

FRESHMEN

Phil P.
Pres.

Susan G.
V. Pres.

C. Clark
Sec.

Myron F.
Treas.

MRS. HARPER
Sponsor

FRESHMEN

Ben M.

S. Steele

J. Webb

John K.

Nelle J.

L. Hawn

Gene B.

Jim L.

J. Lewis

John F.

Gloria B.

Don H.

Carole M.

Harry S.

R. Perkins

David D.

W. Black

Rosa P.

D. Smith

C. Jordon

Eddie H.

Don A.

E. Root

P. Fortner

Arnold C.

Ron D.

H. Ellis

L. White

L. Hartman

Gerald M.

This page sponsored by DR. BEARDSLEY, Cayuga, Indiana

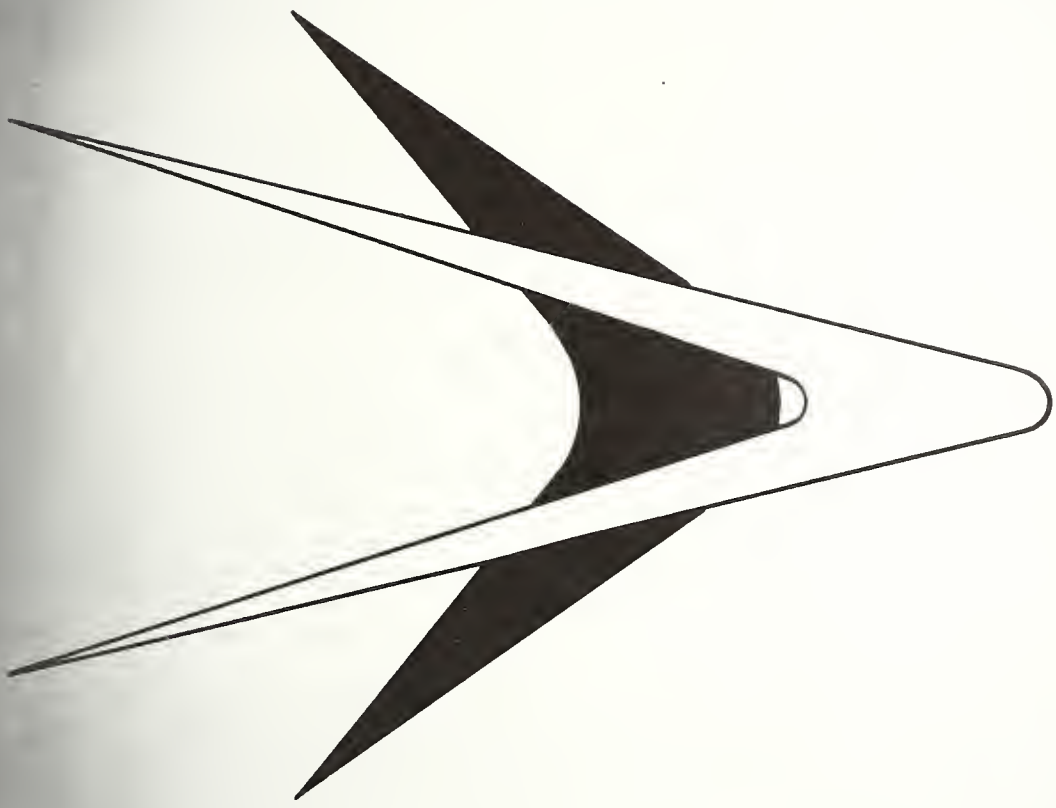

ELEMENTARY

Tony K.
Pres.

Kenny C.
V. Pres.

Nancy J.
Sec.

MISS THOMPSON
Sponsor

EIGHTH GRADE

Bob N.

Ernie H.

Nancy D.

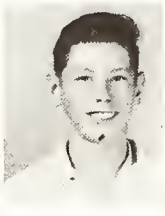

P. Johnson

J. Bonnewell

B. Bailey

John S.

Kay H.

Luther C.

Judy K.

Don B.

J. Ellis

D. Conrad

I. Ellis

Otto J.

Sam K.

J. Jordan

Ruby V.

John W.

A. Norman

P. Axtell

Paul W.

Dennis S.

Mary B.

Terry A.

Bill W.

Doris C.

Sally H.

Phillip H.

Judy S.

Larry W.

M. Craft

M. Neild

Roy N.

Janet C.

Terry M.

C. Widmyer

Sponsored by PORTER'S STANDARD SERVICE, Intersection 234 & 63

E. Ernst
Pres.

J. Clark
V. Pres.

Linda A.
Sec.

MR. TUSSY
Sponsor

SEVENTH GRADE

A. Morman

B. Priest

Bill W.

A. Morman

D. Faust

M. Craft

C. Morman

David C.

Mike B.

Wanda M.

Jerry W.

V. Smith

L. Johnson

Jim M.

B. Hawn

L. Baird

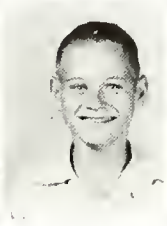

Robert G.

Judy R.

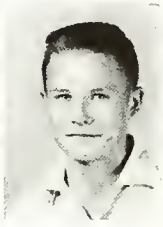

J. Davis

Mary R.

Chester T.

Henry H.

B. Kesner

Patsy U.

J. Coonce

Mildred U.

Treva H.

C. Conrad

Jim C.

C. Muller

P. Fortner

Dean C.

N. Baird

T. Smith

M. Delp

This page sponsored by R. F. THOMPSON - Cayuga

6th GRADE

Kingman HS
Central Normal
Indiana State
BS Elem Education

C. White

D. Lewis

L. Lloyd

M. Gebhart

MR. RATCLIFF

Larry G.

Harris C.

D. Trosper

G. Kinderman

R. Hinkle

M. Davis

G. Little

Linda S.

K. High

M. Norman

C. Root

Joan V.

Mary L.

Mike C.

S. Wilson

F. Newell

M. Kelley

N. Dowers

N. Newman

P. Dixon

D. Miller

L. Cook

Gene M.

Linda C.

Gary S.

Nancy W.

David H.

Linda T.

This page sponsored by EWBANK'S IGA, Cauuga, Indiana

5th GRADE

Charles F.

Eddie M.

Pat C.

Cayuga HS
BS Elem Ed
Ind State

MRS. LeCLAIRE

D. Barr

Bobby V.

D. Bailey

B. Clark

V. McCoy

P. Johnson

John K.

C. Ellis

D. Black

Gerald W.

C. Wolf

D. West

S. Dorris

D. Nash

S. Hawn

W. Ernst

P. Norman

J. Delp

R. Morman

Gary C.

D. Haga

Rita B.

J. Kesner

M. Wesch

Warren H.

Ann P.

A. Henry

S. DeHart

J. Davis

D. Larsen

P. Steele

Mike F.

V. Hill

L. Bryant

B. Baird

J. Clark

This page sponsored by DR. GOODRUM, Cauuga, Indiana

4th GRADE

Cayuga HS
Primary Ed
Butler

MRS. McLAIN

H. Ferguson

D. Hawn

R. Bailey

Gene D.

Laymon H.

Nancy G.

R. Smith

W. T. Laws

J. Davis

I. West

Gwen M.

G. Uplinger

Billy M.

Pamela C.

M. Dowers

M. Clark

R. Harrier

E. Smith

Helen R.

Susie W.

S. Edwards

Diane A.

D. Kesner

Garry H.

W. Jordan

M. Allee

J. Hawn

Ronald V.

S. Priest

Terry B.

Diane H.

R. Barr

Sharon N.

J. Ephlin

Marva J.

James W.

Mary K.

D. Bishop

Patrice D.

Diane H.

Sponsored by TODD INSURANCE AGENCY, Cayuga, Indiana.

3rd GRADE

MISS HOLROYD
Perrysville HS
Elementary Ed
Ind State

Harry P. S. Little Ralph R. Sally N. R. Black J. Reed S. Nash Arletta B.

M. Weir Tommy A. S. McLain James G. B. Lloyd R. Neild S. Dorris P. Wright

Terry M. Jay P. Tommy W. Brenda T. Patricia C. Mike H. Glen L. F. Dixon

This page sponsored by AIMONE BROS. Dairy, Clinton, Indiana

2nd GRADE

L. Weir

J. Neild

B. McLain

R. Gaylor

MRS. SAGERS
Cayuga HS
Elem. Ed
Earlham

J. Clayton

Mike C.

Tim H.

S. Webb

Mike W.

E. Walters

D. McLain

Stan S.

Linda L.

Mike M.

D. Wesch

B. Fultz

J. Ellis

Margie U.

C. Riley

J. Koester

F. West

H. Baird

K. Dowers

M. Loden

Bill W.

D. Miller

R. Baird

G. Brown

D. Davis

R. Goodwin

S. Perkins

H. Bailey

V. Gaylor

This page sponsored by CONTINENTAL BAKING CO.

1st GRADE

MRS. GIBBONS

Hymera HS
Elem Ed
Ind State

L. Hawn Kevin G. Irene E.

D. Nield Donna B. J. Ephlin Mary K.

C. Hawk Terry T. L. Loden S. Wilson S. McCoy William P. Gail G. Eddie K.

J. Smith Judith M. Kim P. Jo M. Dennis T. W. Faust R. Davis Pamala W.

Linda W. D. Pike Sue H. H. Lloyd S. Baird D. Copsey M. Belser R. Keller

This page sponsored by GRAB-IT-HERE #79 - Cayuga, Indiana

HAPPY DAYS

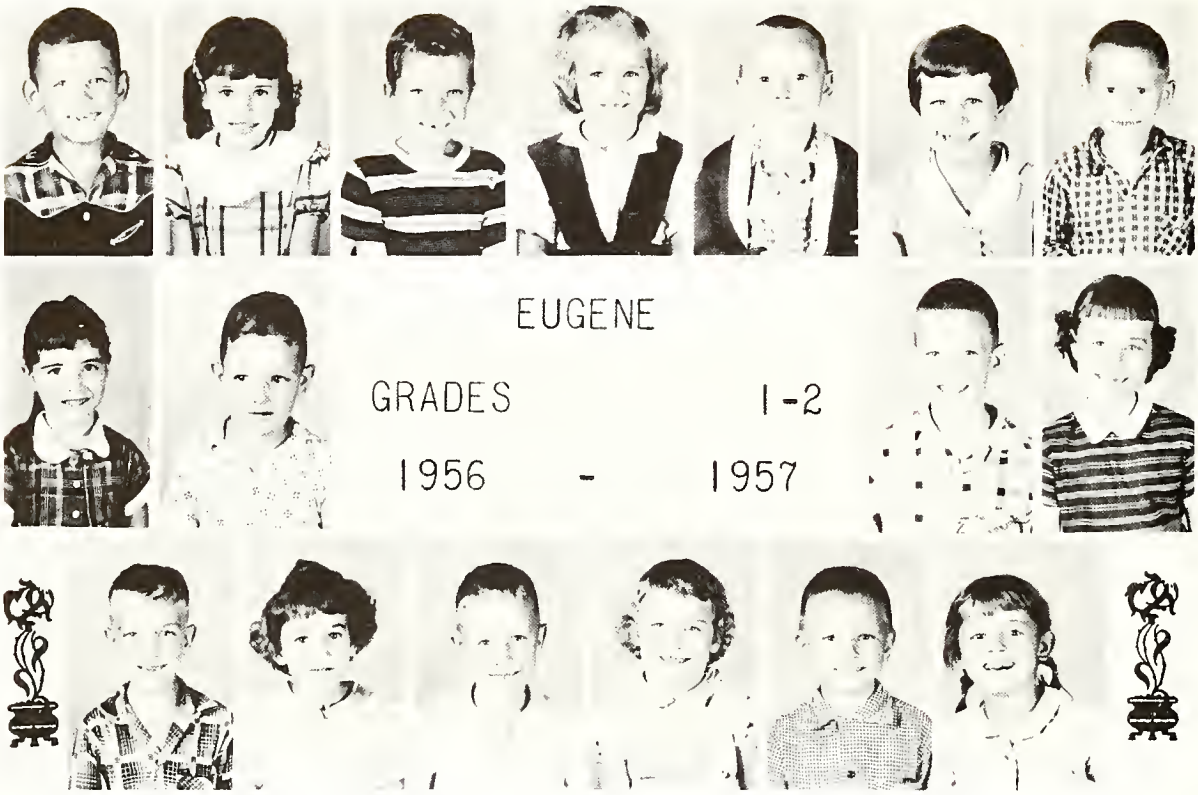

TOP ROW: Ray Burks, Sheila Shanks, Jim Kilby, Doris Muller, Dennis Church, Donna Hawn, Terry Coonse. MIDDLE ROW: Kristin Farley, Deane High, Wayne Craft, Patricia Wright. BOTTOM ROW: Steven Webb, Lola Hawn, Steven James, Gaye Doty, John Larsen, Nancy Cheesman.

MRS. DAVIS
High School - Cayuga
College - Madame Blaker, Terre Haute
Senior Year Indiana State
Major - General Course

This page sponsored by ROSENBLATT'S, Clinton, Ind.

SCHOOL DAZE

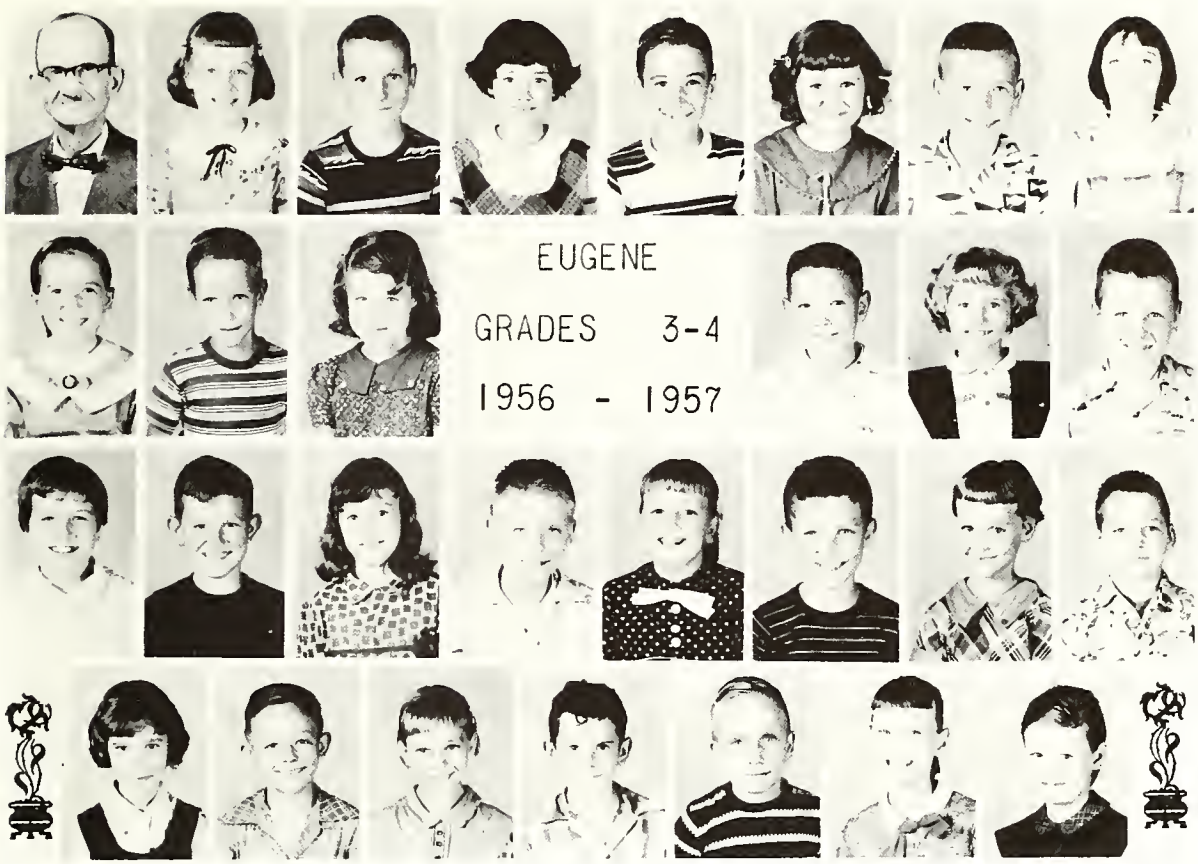

TOP ROW: Mr. Betson, Susan Dye, Russell McLain, Linda Homan, Steven Giovanini, Chorise Muller, Myron Doty, Diana Homan. SECOND ROW: Pauline Ditto, William Kilby, Lana Johnson, Marion Cook, Janet Farley, Ricky Hill. THIRD ROW: Jacqueline Hawn, Eddie Burks, Jaye Trosper, Hugh Doty, Mary Helen McLain, James Burks, Anne Hornaman, Benny Wimsett. FOURTH ROW: Karen Naylor, Kenneth Holycross, Reva Webb, Lawerence Myers, Howard Shanks, Linda K. Wright, Cynthia Cossey.

MR. BETSON
High School - Cayuga
College - Indiana State
Degree - B. S. M. S.
Major - Science, Social Studies

This page sponsored by WESLEY MALONE INSURANCE, Clinton, Ind.

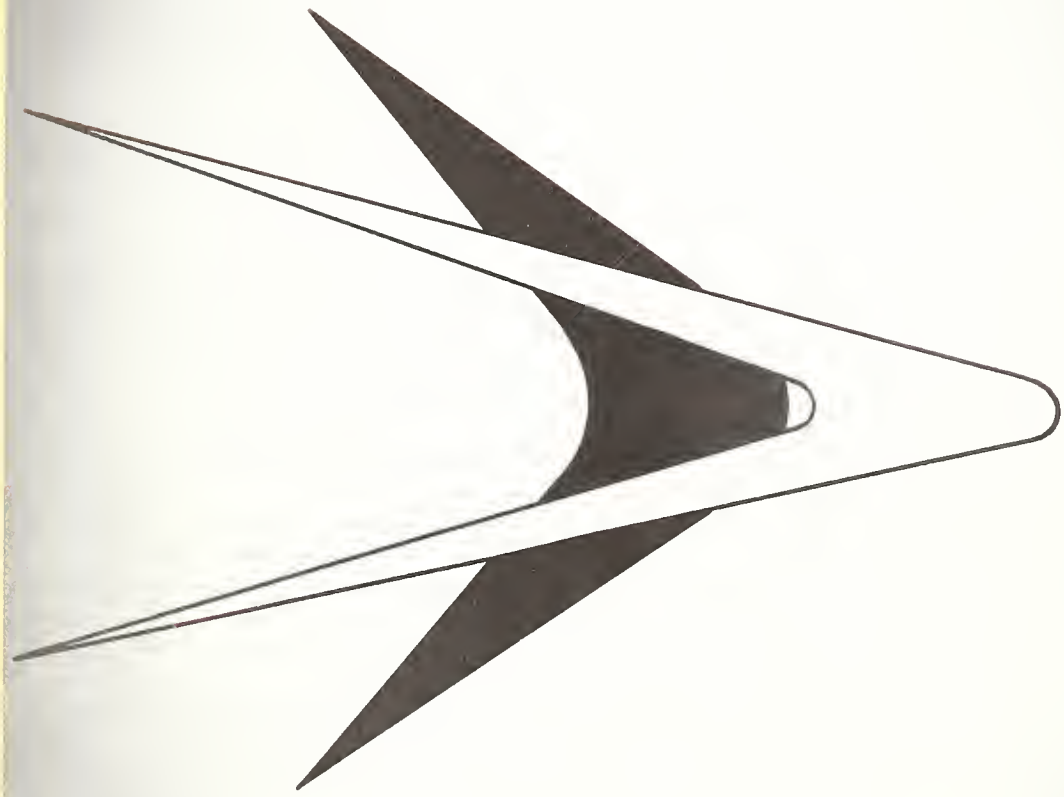

ACTIVITIES

HONOR SOCIETY

FRONT ROW: M. Lunsford, L. Smith, J. Asbury, R. Belser, T. Gibbs, S. Montgomery, G. Barr, M. Reeves, J. Yoho. MIDDLE ROW: B. Johnson, S. Clark, B. Youngblood, A. Clark, D. Cox, T. Boyd, L. Kinderman, R. Larrence, R. Morgan. TOP ROW: K. Hamand, S. Garwood, K. Kirchoff, M. Pearson, C. Hawn, E. Dowers, D. Porter, S. Mitchell, J. Coliom.

STUDENT COUNCIL

FRONT ROW: M. Foster, V. Brown, Mrs. Harper, E. Hubbard, A. Harvey. BACK ROW: J. McLain, J. Switzer, T. Heidbreder, R. Belser, G. Stokes, J. Lunsford, M. Brown, J. Lewis.

This page sponsored by NIXON BANK, Newport, Indiana.

A BAND

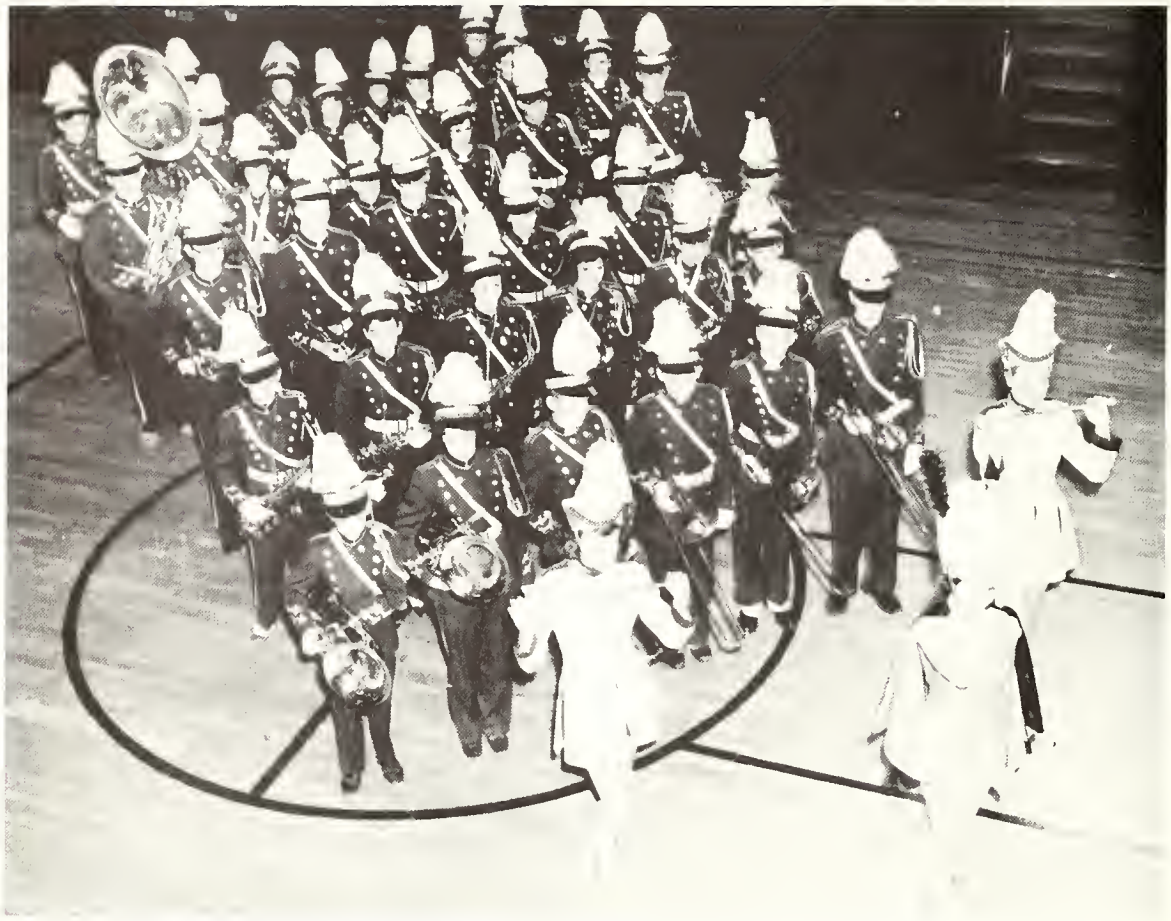

B BAND

This page sponsored by E. P. ZELL, County Prosecutor

CHORUS

FIRST ROW: Miss Thompson, C. Hutchens, C. Hawn, M. Pearson, V. Brown, L. Kilby, N. Delp, C. Clark, C. McLain, S. Garwood. SECOND ROW: Maggie H., Judy L., Susan G., Sonja H., Nancy E., L. White, Karen H., N. Jennings, T. Clark, C. Miller. THIRD ROW: N. Jordan, B. Canada, B. Ryland, A. Isaacs, D. Porter, K. Kirchoff, N. Perry, D. McMasters, N. White, P. Axtell.

FIRST ROW: B. Richardson, T. Gibbs, M. Clark, J. Yoho, R. Pierson, B. Johnson, Miss Thompson, P. Hamand, D. Gillis, R. Neild, M. Foster, Mr. Albright. SECOND ROW: D. Meeker, C. Hamand, N. Spencer, A. Harvey, J. Laws, D. Hawkins, R. Morgan, M. Reeves, R. Lawrence, T. Boyd.

This page sponsored by EARL SPENCER, Carpentary and Masonry
Phone 120-F13

THESPIAN

FIRST ROW: N. Ewbank, P. Axtell, S. Homan, K. Hamand, K. Kirchoff, J. Collom, E. Dowers, V. Brown, M. Pearson, C. Hawn, D. Porter, C. Hutchens. SECOND ROW: J. Laws, T. Gibbs, B. Aldrich, P. Hamand, M. Foster, T. Boyd, D. Gillis, J. Yoho, B. Johnson, Miss Hopkins.

DRAMATICS

FIRST ROW: C. Miller, B. Ryland, N. White, T. Wilson, R. Belser, N. Delp, R. Larsen, C. Miller, C. Clark, S. Mitchell, J. Lewis. SECOND ROW: Miss Hopkins, T. Clark, M. Reeves, E. Root, L. White, H. Williams, G. Barr, J. Asbury, N. Jennings, P. McLain, S. Davis. THIRD ROW: C. Hamand, P. Porter, D. Smith, A. Harvey, B. Hawn, R. Neild, G. Stokes, D. Homan, M. Foster.

This page sponsored by LEE SCHOOL SUPPLY

MINSTREL SHOW

Presented by
Junior and Senior Boys

This page sponsored by SOARD MOTOR SALES, Dana, Indiana.

SENIOR CLASS PLAY

Papa Was A Preacher

Presented by Dramatics Class.

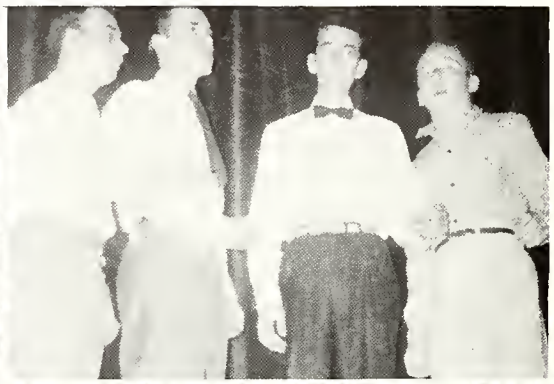

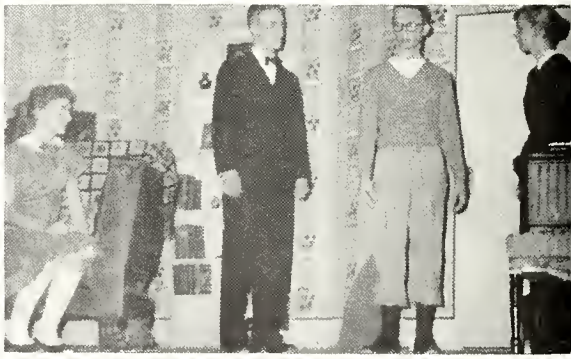

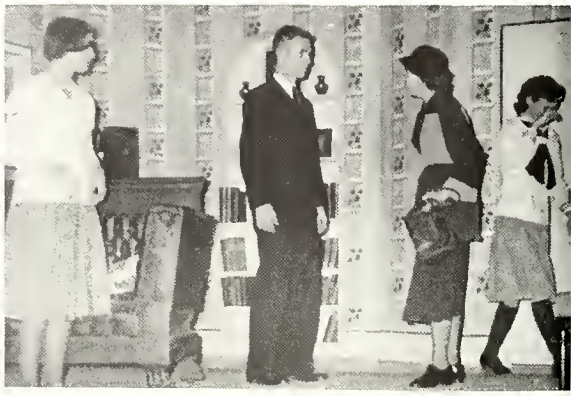

This page sponsored by COVINGTON FOOD LOCKERS

SENIOR MEMORIES

This page sponsored by AMMERMAN & SON, Pontiac Dealer, Dana, Indiana.

SNAPSHOTS

This page sponsored by HERALD PUBLISHING CO., Teresa McAllister, editor and publisher

SNAPSHOTS

This page sponsored by R. E. THOMASMEYER, Dana, Indiana.

GRADE SNAPSHOTS

PEP BAND

CHRISTMAS PROGRAM

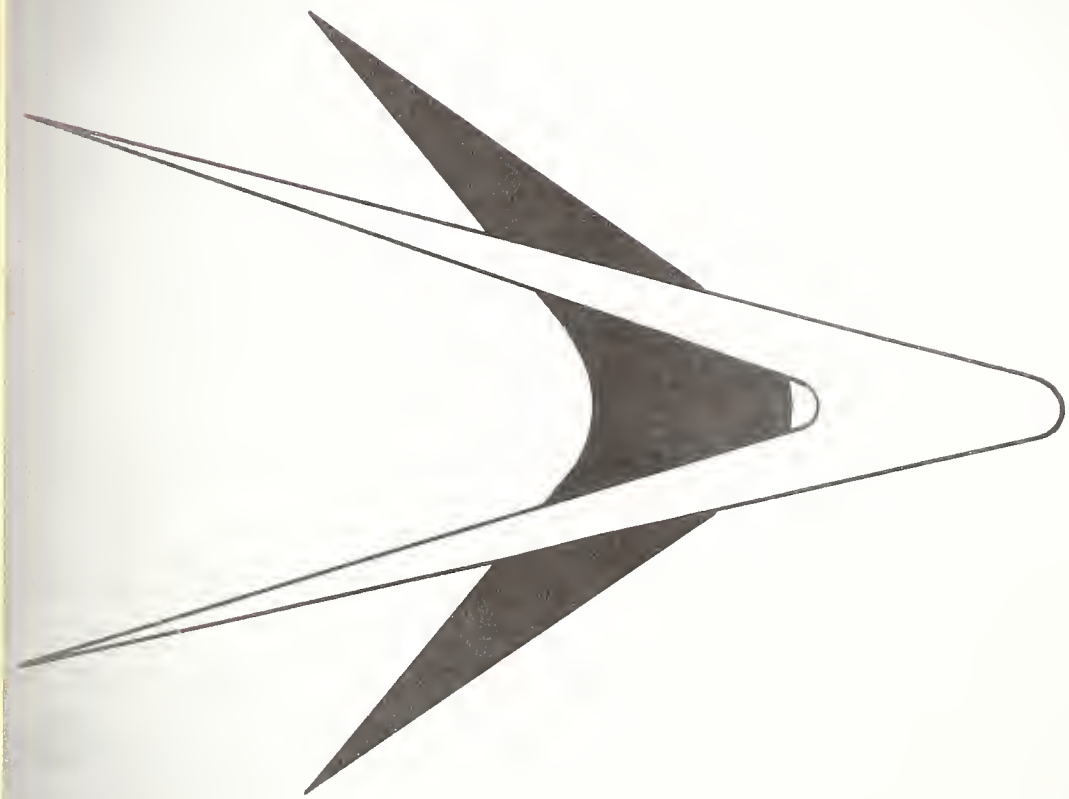

ATHLETICS

CHEERLEADERS

Mrs. Harper, Sandy Garwood, Diane Porter, Sally Mitchell, Nancy Ewbank

Judy Lewis, Mrs. Harper, Leona White, Carole McLain

This page sponsored by ALEXANDER SPORTING GOODS, Danville, Illinois.

VARSITY BASKETBALL

Bob Larrance

Robert Tussy-Coach

Tom Boyd

Duane Hawkins

Merrill Foster

Ronnie Pierson

This page sponsored by WAYNE L. GILLIS, Cayuga, Indiana.

Tony Gibbs

Scotty Reed-Mgr.

Stanley Clark

Gene Smith

Don Gillis

Albert Clark

This page sponsored by CLARK CHEVROLET, Cayuga, Indiana.

GIRL'S BASKETBALL

FIRST ROW: E. Root, R. Priest, Karen H., L. White, G. Barr, Judy A., Susan G., Nancy E., M. Reeves, Sally M. SECOND ROW: Toni C., N. Perry, S. Davis, Peggy A., Sandy G., N. White, B. Ryland, Judy L., Esther H., Maggie H. THIRD ROW: Mrs. Harper, C. Clark, Edna D., A. Isaacs, Carol M., C. Hawn, N. Delp, V. Brown, Mary P., Ruth B., Diane P., R. Larsen.

SECOND TEAM BASKETBALL

KNEELING: Robert D., Billy W., Jack B. SEATED: Paul C., Stanley C., Bob Y., David C., L. Kinderman, Sam M. STANDING: S. Reed, Mgr., John K., Gene B., David D., M. Henry, Mr. Tussey, Coach, Arnold C., Phil P., D. Smith, M. Foster.

This page sponsored by CHESTY PRODUCTS

FRONT ROW: E. Harvey, J. Davis, Ken Co., J. Wright, O. Julick, S. Kilby, R. Newell, D. Conrad, Jim Mc. BACK ROW: Mr. Brown, J. Craft, D. Barr, M. Neild, Tony K., Phil H., Paul W., Bob N., A. Norman.

7th-8th

FUTURE PROSPECTS

5th-6th

FRONT ROW: P. Johnson, D. Harvey, D. Lewis, F. Newell, G. McLain, D. Haga, Larry G., P. Dixon, G. Sprouls, J. Davis. MIDDLE ROW: M. Gebhart, D. Larson, Pat C., Warren H., John K., D. Nash, J. Clark, B. Ernst, B. Hinkle, K. High, Nita N. TOP ROW: Mr. Albright, Charles F., L. Lloyd, Mick C., Gary K., D. West.

FOOTBALL SQUAD

VARSITY

FRONT ROW: Tony Gibbs, Bob Johnson, Marion Henry, Duane Hawkins, Jude Laws, Carl Hamand, Scotty Reed. BACK ROW: Mr. Tussy, Marvin Reeves, Ronnie Pierson, Tom Boyd, Merrill Foster, Russel Neild, Robert Larrance, Jerry Jennings, Don Gillis.

B TEAM

FRONT ROW: Gene Brownfield, David Devins, Harry Sutliff, Phil Porter, Sam Montgomery, Jim Lunsford, John Kilgore, Myron Foster, BACK ROW: Mr. Albright, Paul Cash, Bill Woodard, Arnold Cheesman, Larrance Kinderman, Bob Youngblood, Gene Smith, Don Homan, Jack Bennett, Robert DeVerter, Scotty Reed.

TRACK

FRONT ROW: Toni Clark, Karen Hamand, Rosa Priest, Shirley Davis, Neoma White, Brenda Ryland, Ester Hubbard, Maggie Hominiski, Judy Lewis. BACK ROW: Alberta Isaacs, Nancy Perry, Sandy Garwood, Carole McLain, Virginia Brown, Edna Dowers, Leona White, Elsie Root. Coach Mrs. Harper

FRONT ROW: Bill Woodard, Robert DeVerter, Norman Spencer, Bob Johnson, John Yoho, Carl Hamand, Marion Henry, Marvin Reeves, Sam Montgomery, Paul Cash, BACK ROW: Mr. Tussy, Duane Hawkins, Albert Clark, Gene Smith, Ronnie Pierson, Bob Larrence, Tom Boyd, Merrill Foster, Bob Youngblood, Mr. Albright.

This page sponsored by McKENZIE CANDY CO.

GIRLS ATHLETIC ASSOCIATION

The Girls Athletic Association was organized to create interest in girls' physical education classes. Our organization was affiliated with the state association in 1939.

Virginia Brown	President
Carol Hawn	Secretary
Sandy Garwood	V. President
Diane Porter	Treasurer
Mrs. Harper	Sponsor

GAA girls participate in many activities. To graduate with honors in GAA a girl must have been active in sports and also enrolled in physical education for four years. A freshman can earn 150 points and her numerals; a sophomore, 250 points and her Indian. By the time a girl is a senior she has had the opportunity to collect 350 points which entitles her to a sweater. An award is presented to a senior girl that has the highest number of points collected in four years of high school.

This page sponsored by MARY LLOYD LAUNDROMAT, Clinton, Indiana

HOMECOMING

SEATED: Diane Porter, Carma Hutchens, Carol Hawn, Virginia Brown, Queen; Sonya Howard, Joyce Collom. STANDING: Carl Hamand, Duane Hawkins, Merrill Foster, Jerry Jennings, Football Captain, Tom Boyd, Robert Johnson.

This page sponsored by JACK RAUCHBACH, County Auditor

JANITORS

Mr. Kilgore

Mrs. Kilgore

Mrs. Richardson

KITCHEN STAFF

Mrs. Clark

Mrs. Gebhart

Mrs. Aldrich

Mrs. Smith

Mrs. McLain

JULICK SHELL SERVICE STATION

Shellubrication

Tires

Batteries

Otto Julick Jr., Owner

Always at your service

DICKERSON SHELL SERVICE

Eugene, Indiana

Phone 44F41

Gas

Oil

Groceries

SHELL

LUNSFORD'S GARAGE

Cayuga, Indiana

Phone 102F21

Mechanical Repairs

Cars

Welding

Tractors

Trucks

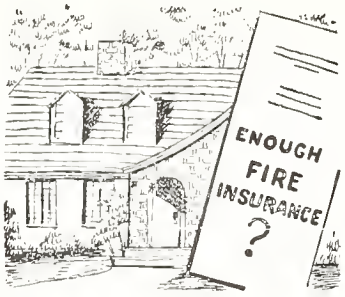

CARITHERS INSURANCE AGENCY

Newport, Indiana

Phone 170

MILLER'S FLORIST

AND GREENHOUSE

Flowers for

All Occasions

We Wire Flowers

Cayuga, Indiana

Phone 491

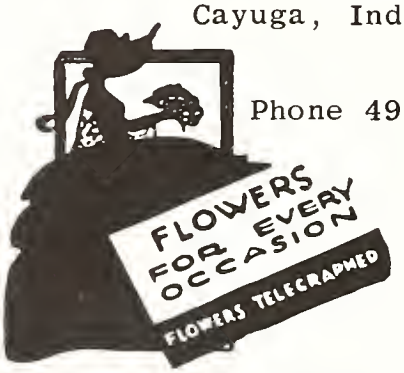

The pause that refreshes

WATSON FUNERAL HOME

Howard E. Watson
&
Robert E. Watson

Lady Attendants

Juanita Watson Iola Watson

Ambulance Service

Phone 670

Cayuga, Indiana

BOYD'S

BEN FRANKLIN STORE

5¢ To $1.00

Phone 130

Cayuga, Indiana

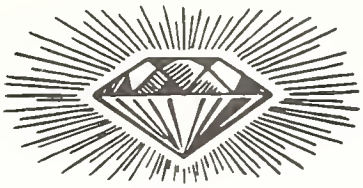

PARKHURST

Jewelry - Sundries

Watch Repair

Gift Wrapping

Cayuga, Indiana

BISHOP HARDWARE

Full Line of Hardware

Admiral & Emerson T. V.

Norge Appliances

Cayuga, Indiana

Phone 109

FABLE MOTOR CO.

FORD

Cars

Trucks

Farm Tractors

Parts and Accessories

Cayuga,

Indiana

Don't Say Ice Cream - Say

"Wright Ice Cream"

WRIGHT ICE CREAM CO.

Cayuga, Indiana

HERSHEY FLORIST

AND GIFT SHOP

319 South Main Street

Clinton, Indiana

Phone 21

Nite 212

SECURITY LOAN COMPANY

227 Blackman Street

Clinton, Indiana

Phone 62

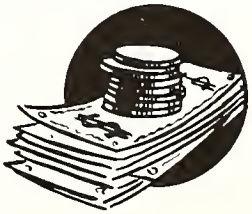

COX CLOTHING

Your Ready-To-Wear Store

Cayuga, Indiana

BEST WISHES FOR
SUCCESS

George Henry

SZILAGYI'S FOOD MARKET

Westville

Georgetown

Kellyville

Cayuga, Ind.

Compliments

of

WEBSTER GROCER CO.

Danville, Illinois

PUBLIC SERVICE CO.

OF INDIANA, INC.

Good, Low-Cost Electric

Service to More Than 700

Communities in

70 Counties in Indiana

Tea Table

Fine Foods

PEYTON-PALMER COMPANY

Danville, Illinois

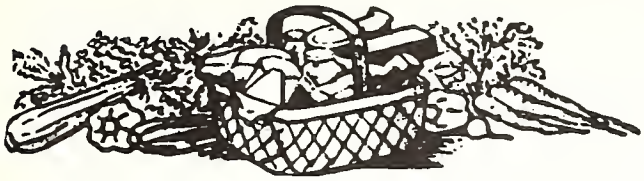

NORMAN'S GROCERY

& SERVICE STATION

Phone 79F23

Cayuga, Indiana

TEXACO

JENKINS

CONCRETE PRODUCTS

Concrete Blocks

Drain Tile-Septic Tanks

Call 68-F20

Cayuga Indiana

Meet Your Friends At

HUTCHEN'S CAFE

After All School Events

How does YOUR INSURANCE measure up?

Compliments of

ROCKFORD LIFE INSURANCE

DON R. CARRIGAN, AGENT

Georgetown, Illinois

S. H. PAWLEY

LUMBER COMPANY INC.

The House of Homes

Cayuga, Indiana

PORTERS TV SERVICE

Zenith Westinghouse

Sales

Service on Any Make

Phone 42

or 82F40

THE SMITH STUDIOS

Attica, Indiana

STRINGFELLOW'S

Plumbing-Heating-Appliances

Siegler Oil & Gas Heaters

229 S. Main St.

Clinton, Ind.

DANA IMPLEMENT COMPANY

John Deere Agency

Earl Summerville

Phone 25

Dana, Indiana

DAN H. PESAVENTO

Jewelry

Certified Watchmaker

Authorized Dealer

Bulova-Elgin

Hamilton-Elgin

Diamonds-Silverware

Phone 0 955

HELMS REXALL STORE

Drugs - Fountain Service

Expert Prescription Service

Records - Record Players

Hallmark Cards - Photo Finishing

315 S. Main Clinton, Ind.

Phone 16

HUFFMAN BOWLING LANES AND CAFE

Completely Resurfaced Lanes

Phone 131 Newport, Indiana

HUFFMAN TV SALES

Zenith-Dumont RCA Motorola

Phone 60 - Newport, Indiana

ADS!

WE, THE SENIOR CLASS OF 1957, WISH TO THANK THE FOLLOWING LIST OF CONTRIBUTORS:

Dr. A. L. Albright, Veterinarian		Cayuga, Indiana
Nichols Loan Corp.	207 S. Main St.	Clinton, Indiana
Haworth Service Station		Eugene, Indiana
Compliments of Mary Francis Stokes, County Clerk		
Kuhn's Sundries		Cayuga, Indiana
Compliments of Paul Thomas, County Treasurer		
Nora's Beauty Shoppe	Phone 14-F22	Cayuga, Indiana
Hony Hughes Marathon Service		Cayuga, Indiana
Murdock Trucking	Phone 116F11	Cayuga, Indiana
Compliments of Spencer Groves, County Surveyor		
Cayuga Cleaners		Cayuga, Indiana
Betty's Beauty Shop		Newport, Indiana
Fenoglio Store - Shoes and Clothes		Clinton, Indiana
Compliments of Wayne L. Gillis		Cayuga, Indiana
Medlock Jewelry Co.	231 S. Main St.	Clinton, Indiana
Perry Bros., Repair and Service		Cayuga, Indiana
Paul and Jim's Barber Shop		Cayuga, Indiana
Lucille's Beauty Shop		Cayuga, Indiana
Western Auto Store		Danville, Illinois
Westville Monument Co.		Westville, Illinois
Sawyer's Florist		Clinton, Indiana

Antiquarian Handbooks